

NOTE:

1. DETAILS OF ROOF PLANS AS SHOWN @ 1:500 ON DRGS. QS-000206-01-D460-012 TO 014.

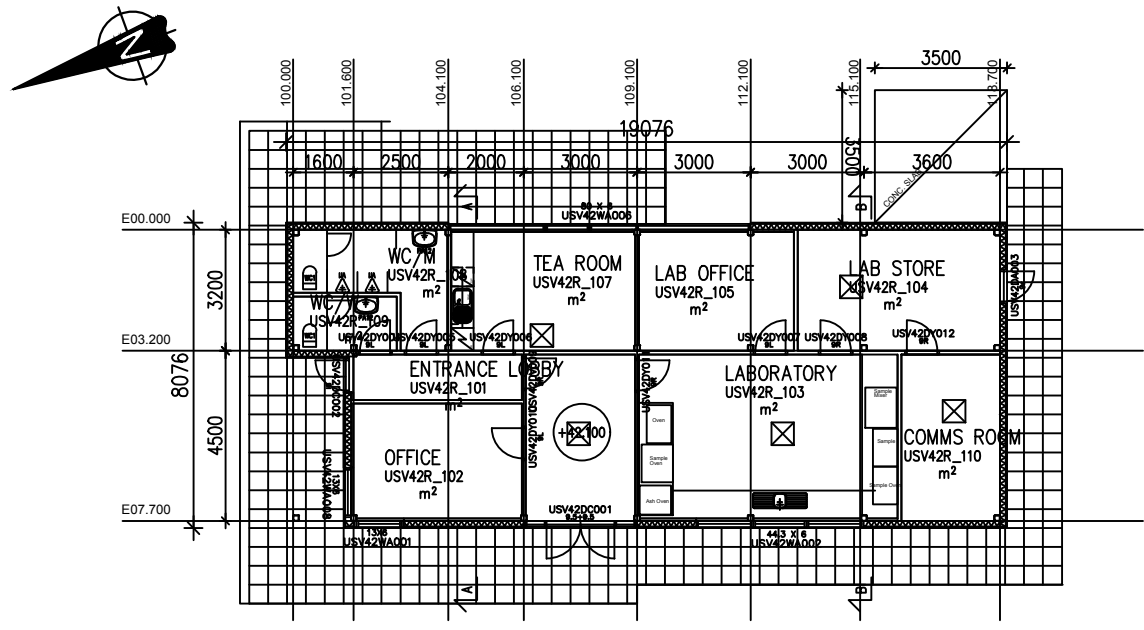

PLAN
+42.100m

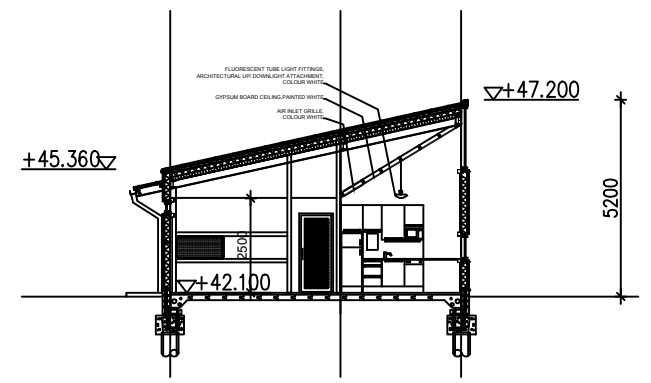

SECTION A

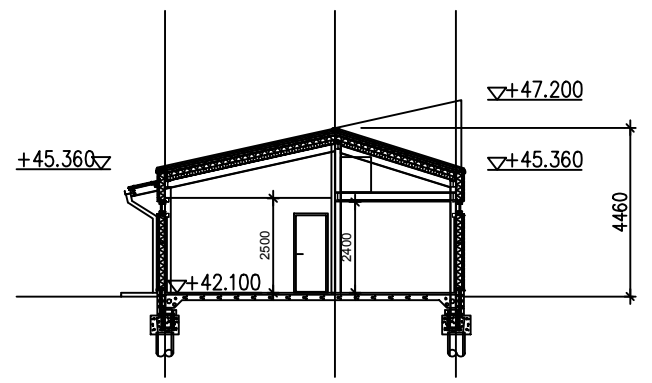

SECTION B

KEY PLAN:

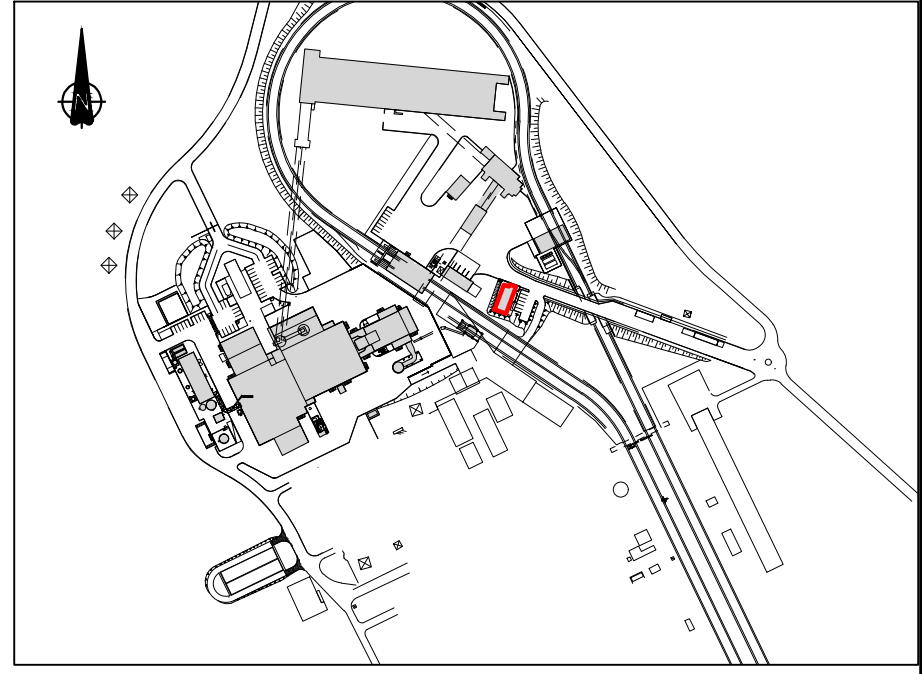

Rev	Date	Revision description	Drn.	Ver.	App.	Ver.	App.
0	18.10.18	ISSUED FOR PLANNING	KMcG	HOK	PK	PN	BH
Purpose of issue - Preliminary unless indicated Client Approval <input type="checkbox"/> Planning <input checked="" type="checkbox"/> Tender <input type="checkbox"/> Construction <input type="checkbox"/> As-Built <input type="checkbox"/>							

ESB INTERNATIONAL

One Dublin Airport Central,
Dublin Airport, Cloughran, Co. Dublin

Tel: 353 1 703 8000 Email: marketing@esbi.ie
Web: www.esbinternational.ie

ESB International is a trading name of
ESBI Engineering & Facility Management Ltd.

Registered Office: as above
Registered in Ireland No. 155249

Client
ESB

Project
WEST OFFALY POWER
TRANSITION TO BIOMASS

Engineer Design
One Dublin Airport Central,
Dublin Airport, Cloughran, Co. Dublin
Tel: 353 1 703 8000 Email: marketing@esbi.ie
Web: www.esbinternational.ie
ESBI Engineering & Facility Management Ltd.
Registered Office: as above Registered in Ireland No. 155249

Engineer Design
BORD NA MÓNA
Naturally Driven
Engineering Department,
Leabeg, Tullamore, Co. Offaly Tel: 057 9345900

Contract
WOP - TRANSITION TO BIOMASS

Drawing title
EXISTING PEAT LAB.
BUILDING PLAN & SECTIONS

Production unit
Civil & Environmental Engineering

COPYRIGHT © ESB INTERNATIONAL LIMITED
ALL RIGHTS RESERVED. NO PART OF THIS WORK MAY BE MODIFIED, REPRODUCED OR COPIED IN ANY FORM OR BY ANY MEANS
GRAPHIC, ELECTRONIC OR MECHANICAL, INCLUDING PHOTOCOPYING, RECORDING, TAPING OR USED FOR ANY PURPOSE
OTHER THAN ITS DESIGNATED PURPOSE, WITHOUT THE WRITTEN PERMISSION OF ESB ENGINEERING & FACILITY
MANAGEMENT LTD., TRADING AS ESB INTERNATIONAL.

Produced	Verified	Approved	Approval date
KMcG	HOK	PK	18.10.18
Client ref.	No. of sheets	Size	Scale
	1	A3	1:200

Drawing number
QS-000206-01-D460-051

SHEET | REV